Front row: 5th in dark dress - long curls with bow in hair -
Grandpa James Albert Edwards. Tall, balding man with mustache at left side of church building -

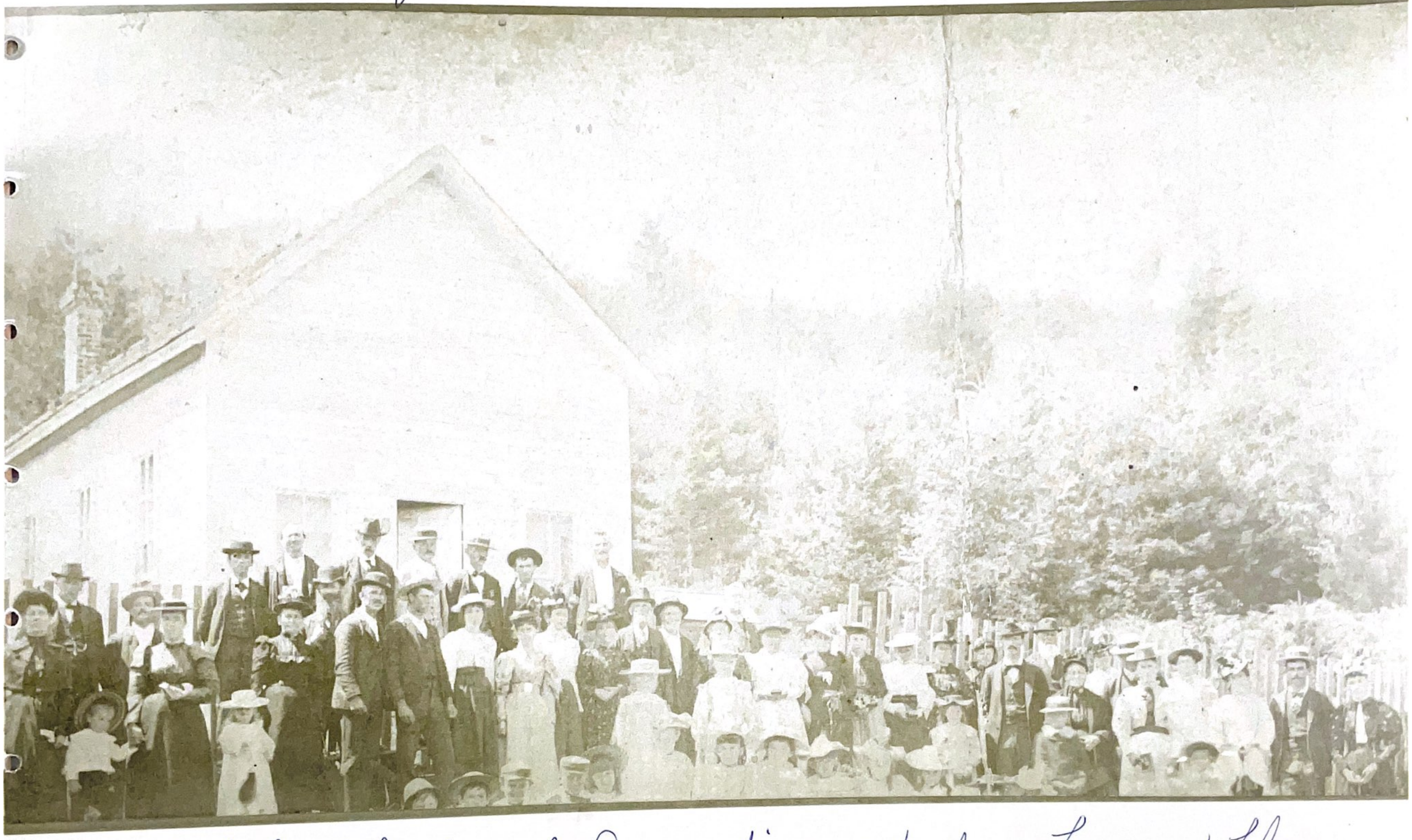

Old Catholic Church and Congregation - out above Lacamas Lake -
James folks are probably in this picture - and James Riley too.
Given to me by Arlene Erickson